

la brebis

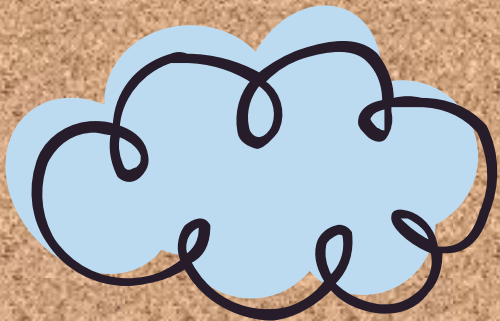

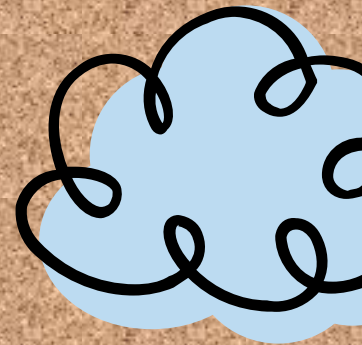
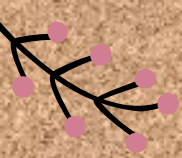

un hiver

un homme

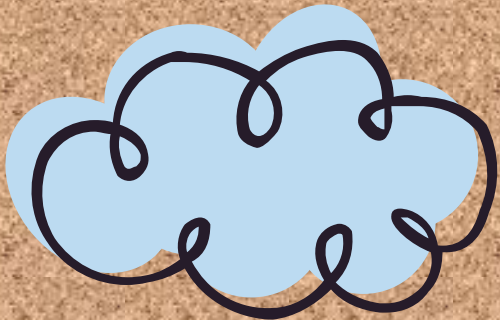
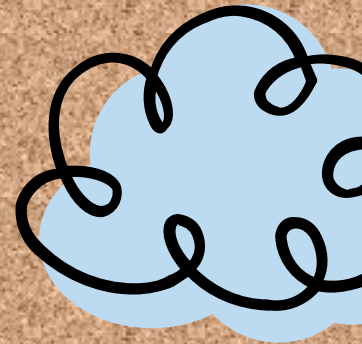
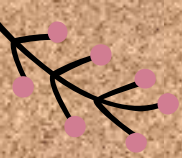



la voix

depuis

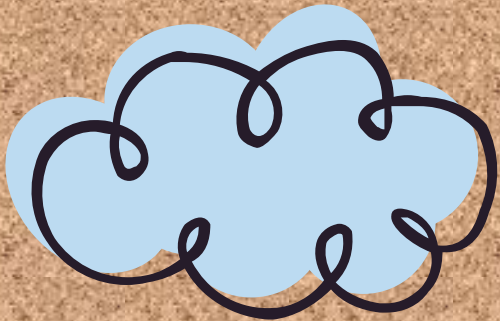
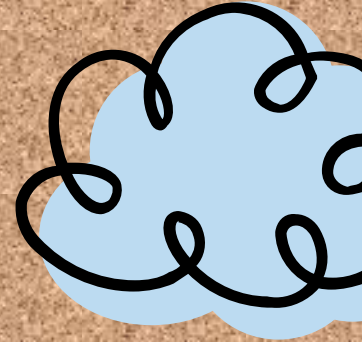
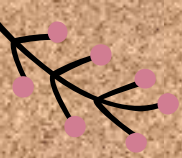



le temps

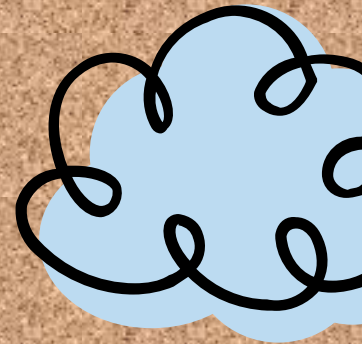
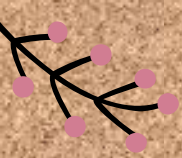

trop

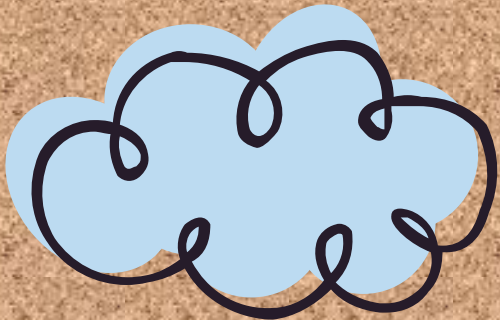

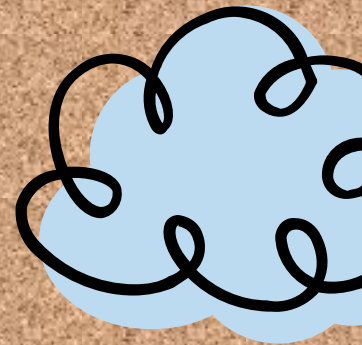
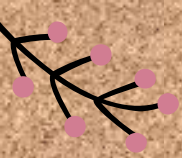

faux

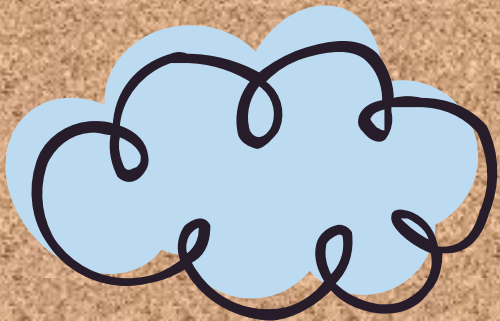

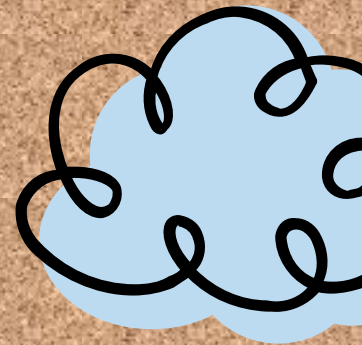
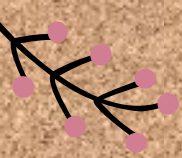

fausse

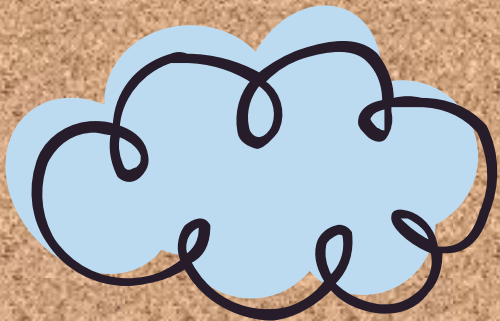

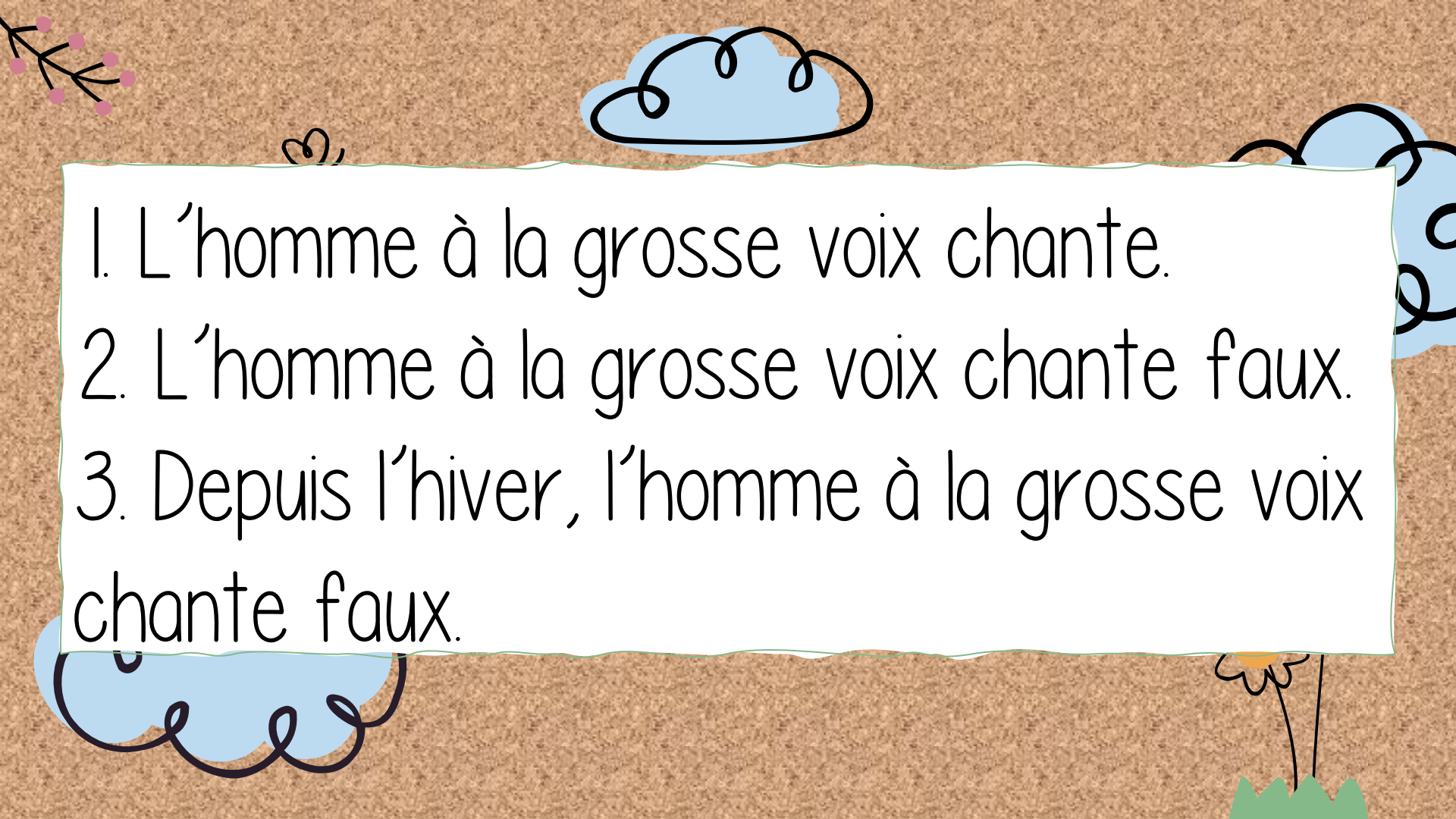
- 
1. L'homme à la grosse voix chante.
 2. L'homme à la grosse voix chante faux.
 3. Depuis l'hiver, l'homme à la grosse voix chante faux.



1. C'est le temps de faire à manger.

2. C'est le temps de faire à manger aux brebis.

3. C'est le temps de faire à manger aux jolies brebis.

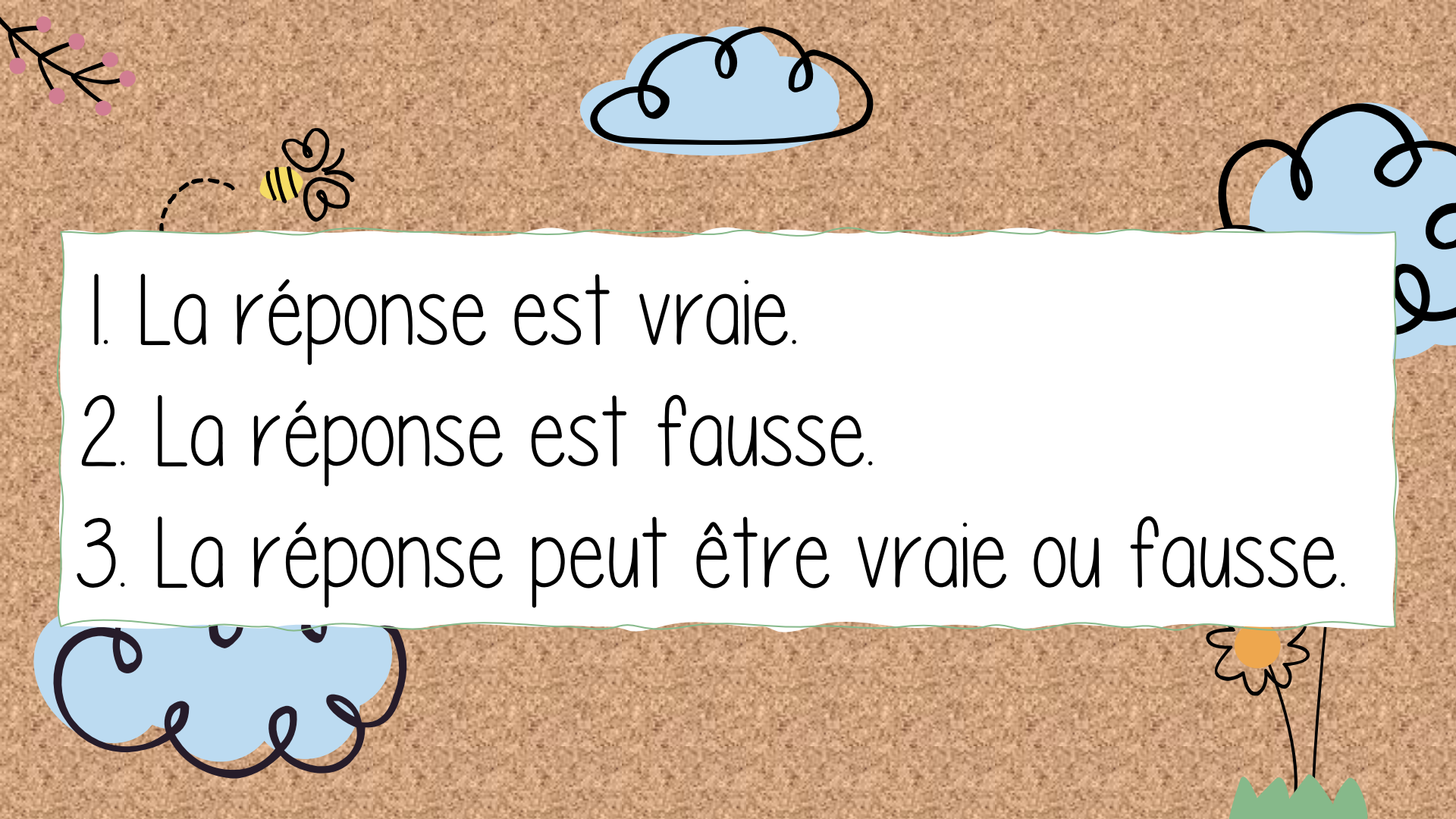
- 
1. La réponse est vraie.
 2. La réponse est fausse.
 3. La réponse peut être vraie ou fausse.

- 
1. J'ai passé du temps.
 2. J'ai passé trop de temps.
 3. J'ai passé trop de temps près de ma brebis.

- 
1. L'hiver est long.
 2. L'hiver est trop long.
 3. L'hiver est trop long, dit l'homme à la grosse voix.